

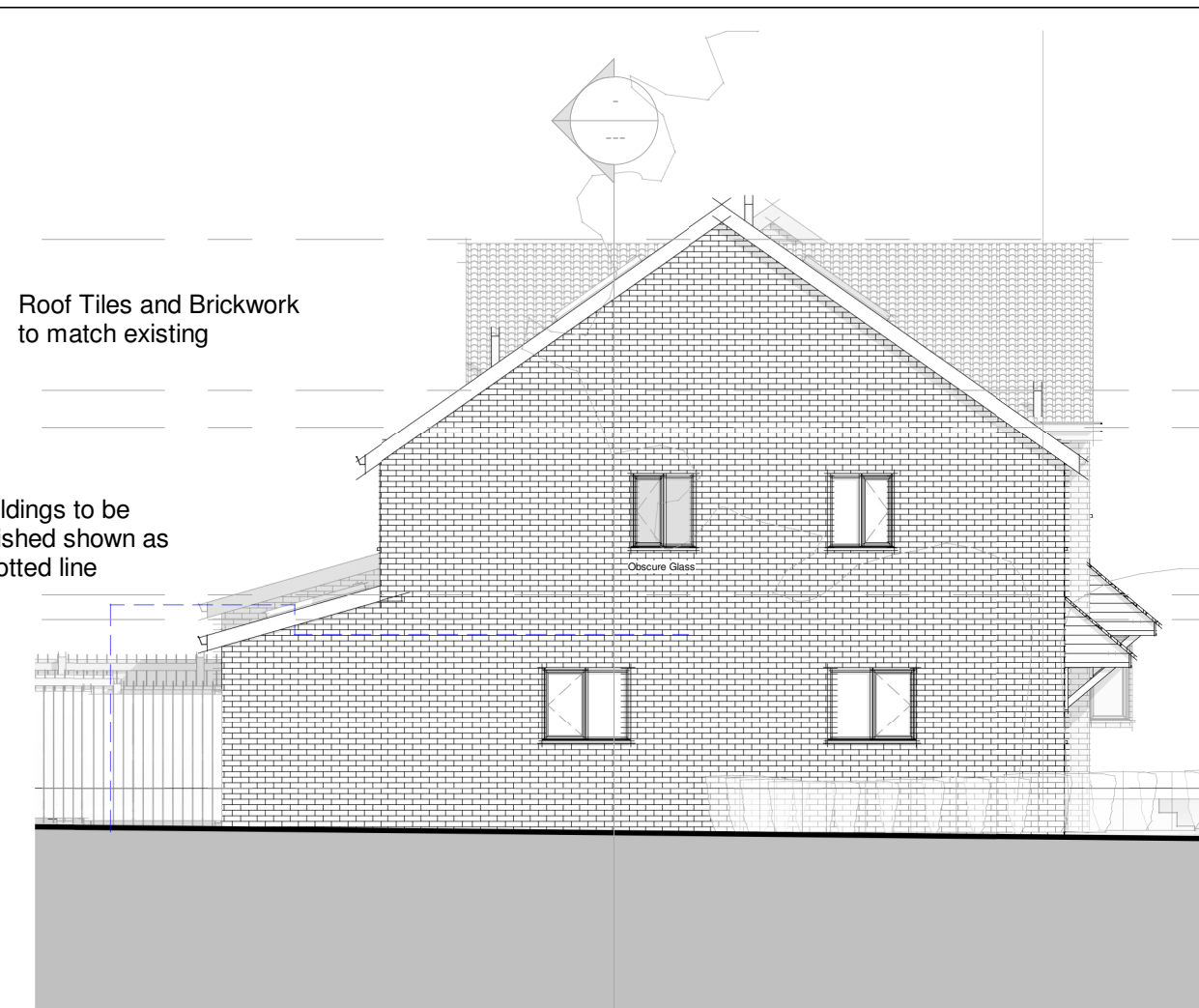

1 Front Elevation (South)  
1 : 100



2 Side Elevation (West)  
1 : 100



3 Garden Elevation (North)  
1 : 100

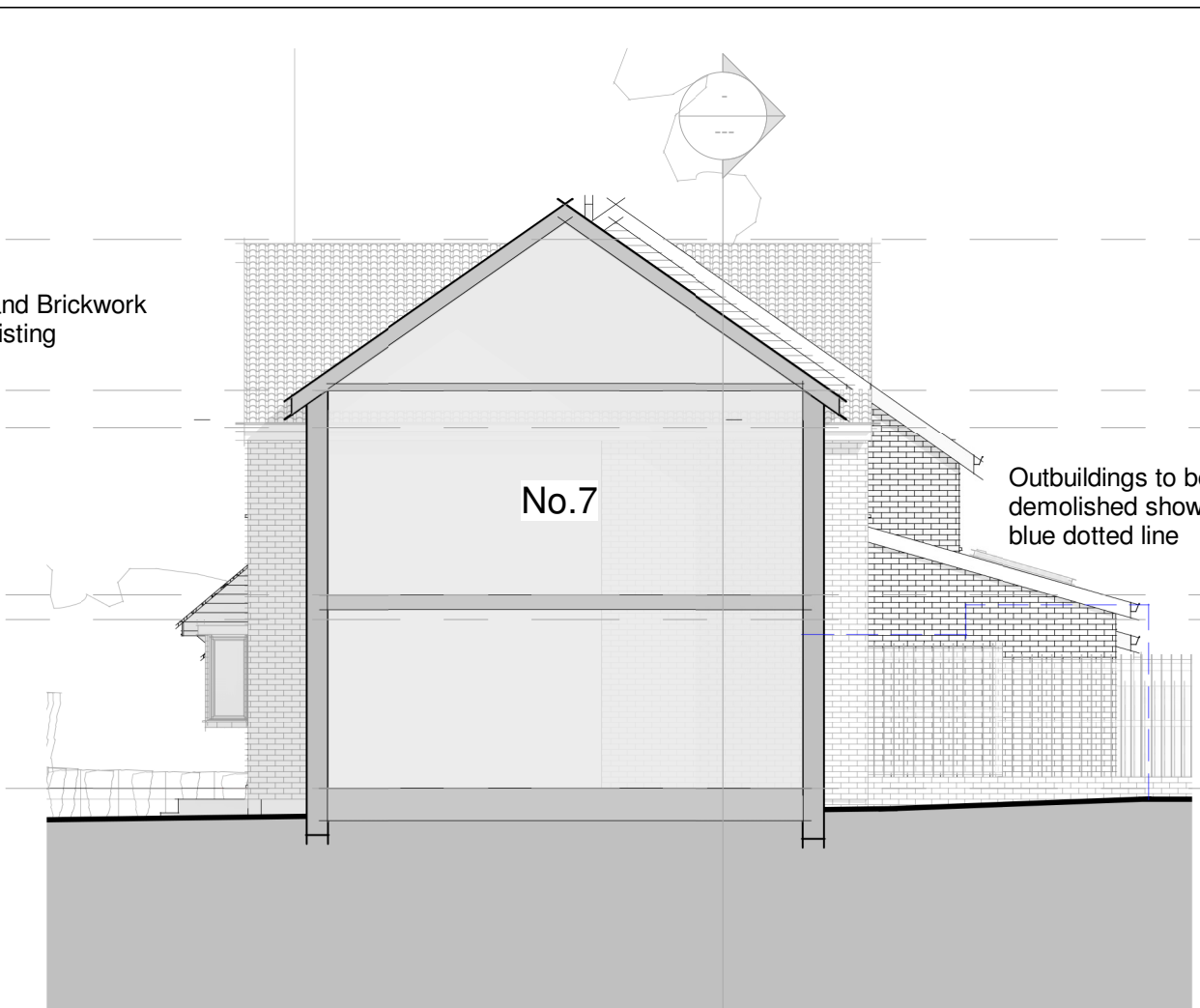

4 Flank Elevation (East)  
1 : 100

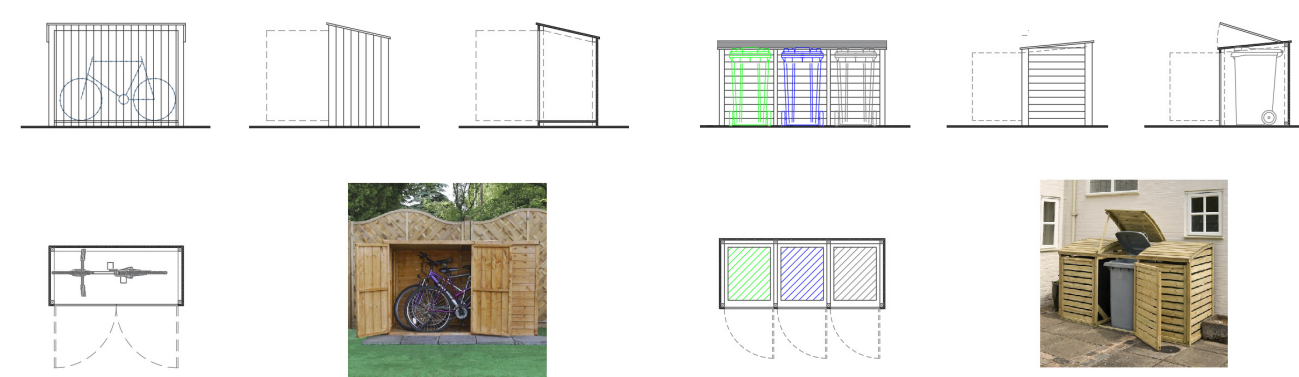

12 Bin Store and Bicycle Store  
1 : 100

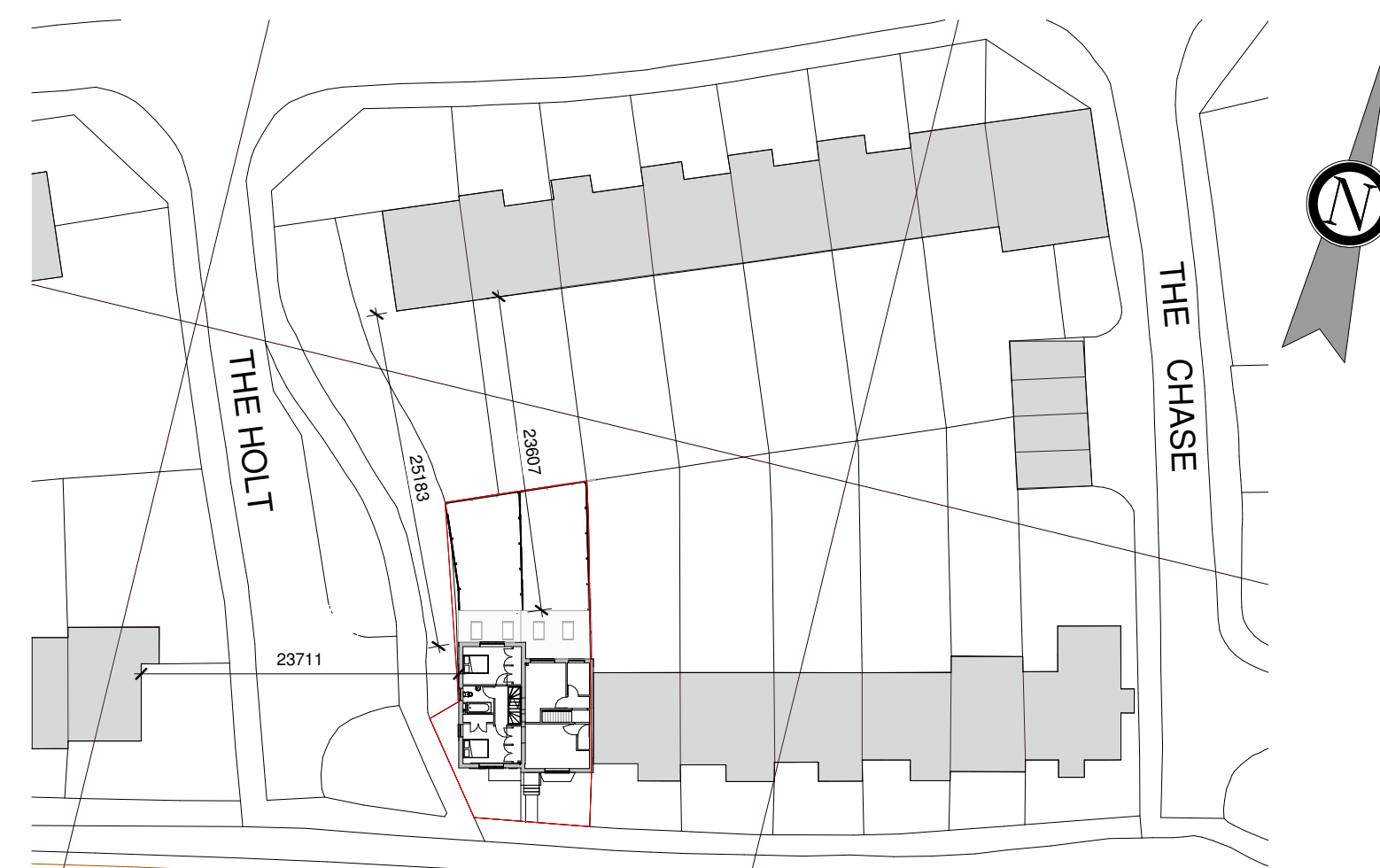

8 Block Plan  
1 : 500

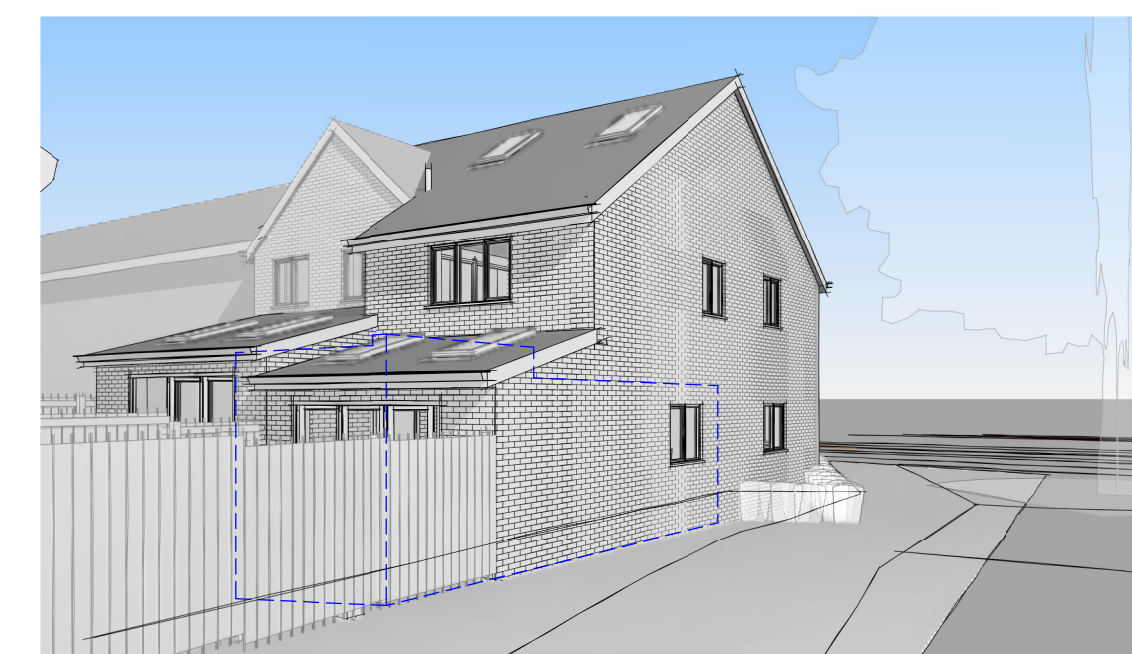

9 3D View South East



10 3D View North East

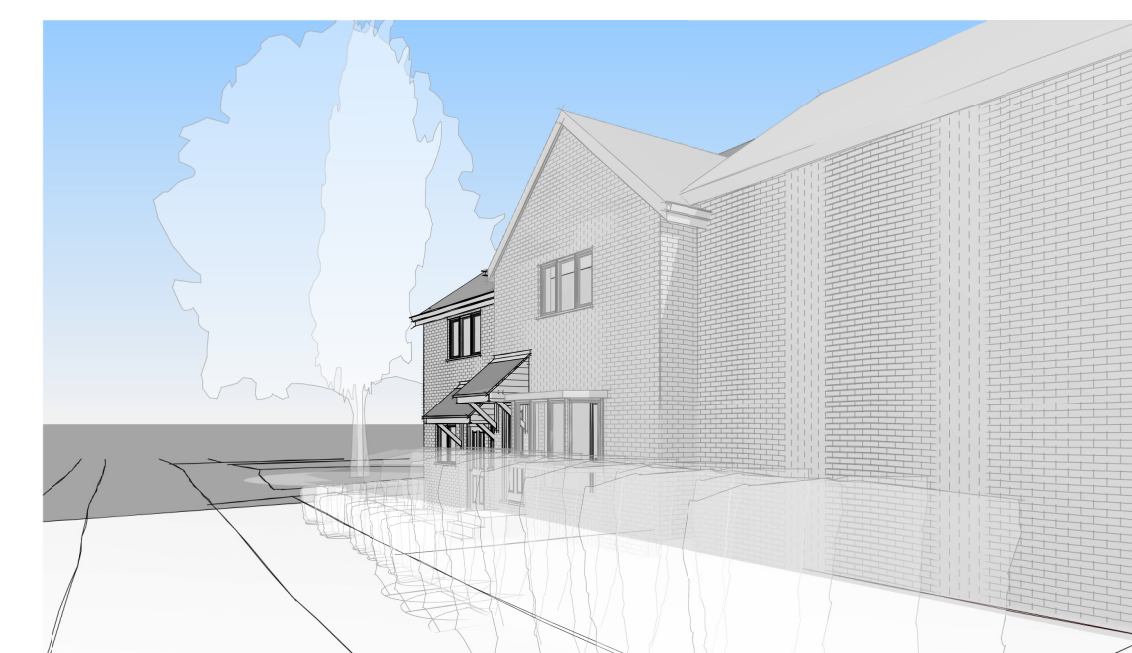

11 3D View North West

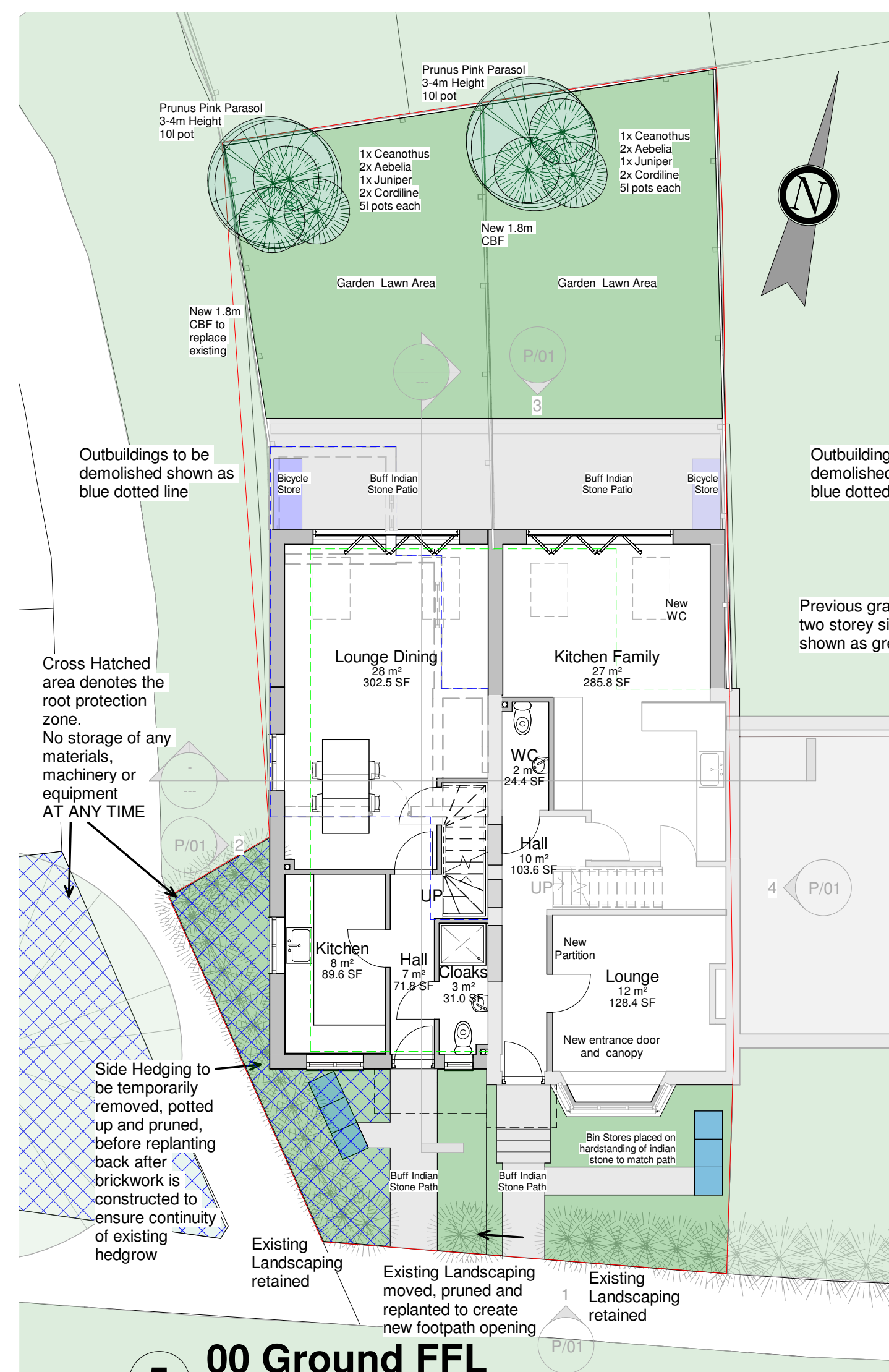

5 00 Ground FFL  
1 : 100

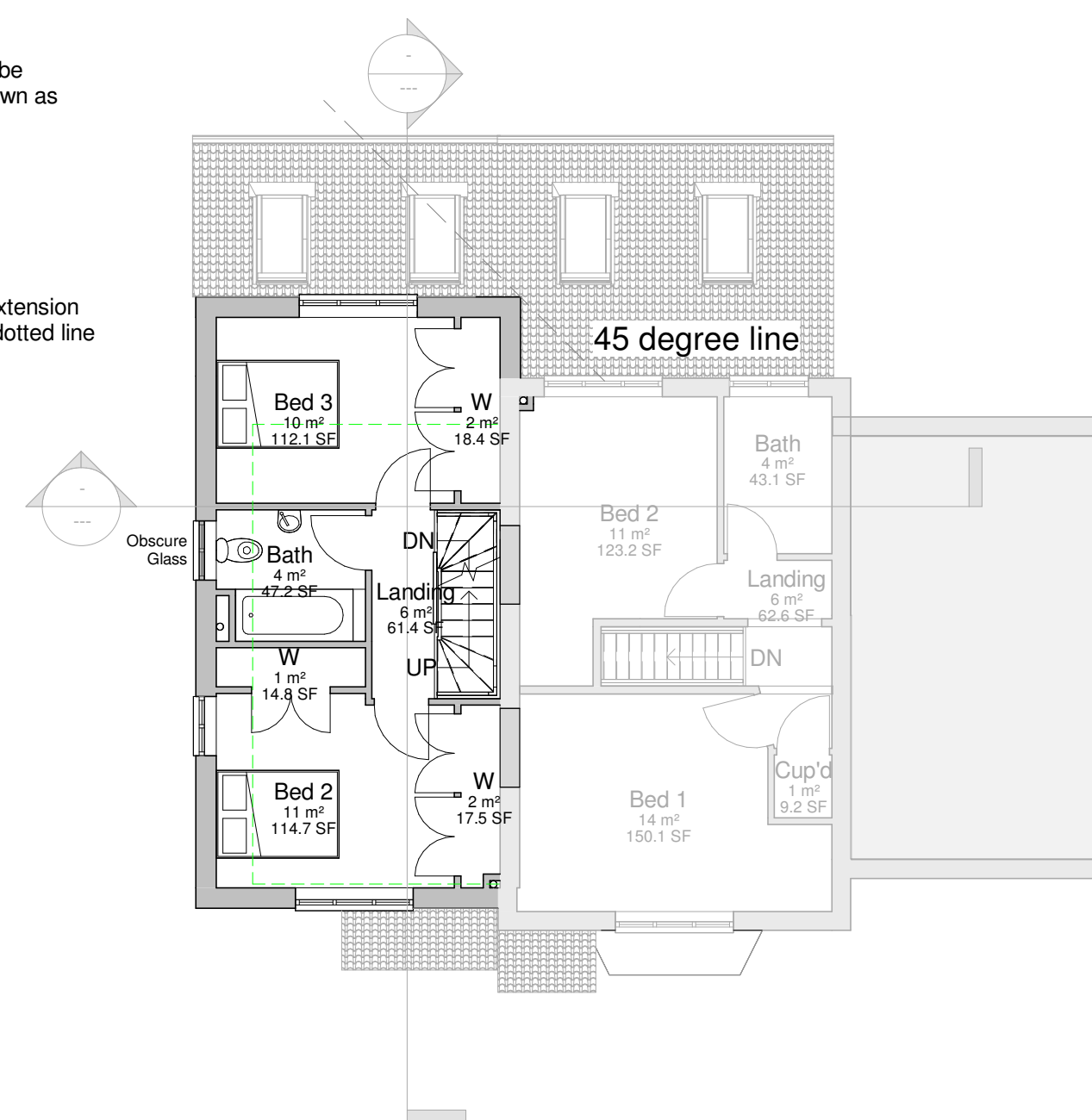

6 01 First FFL  
1 : 100

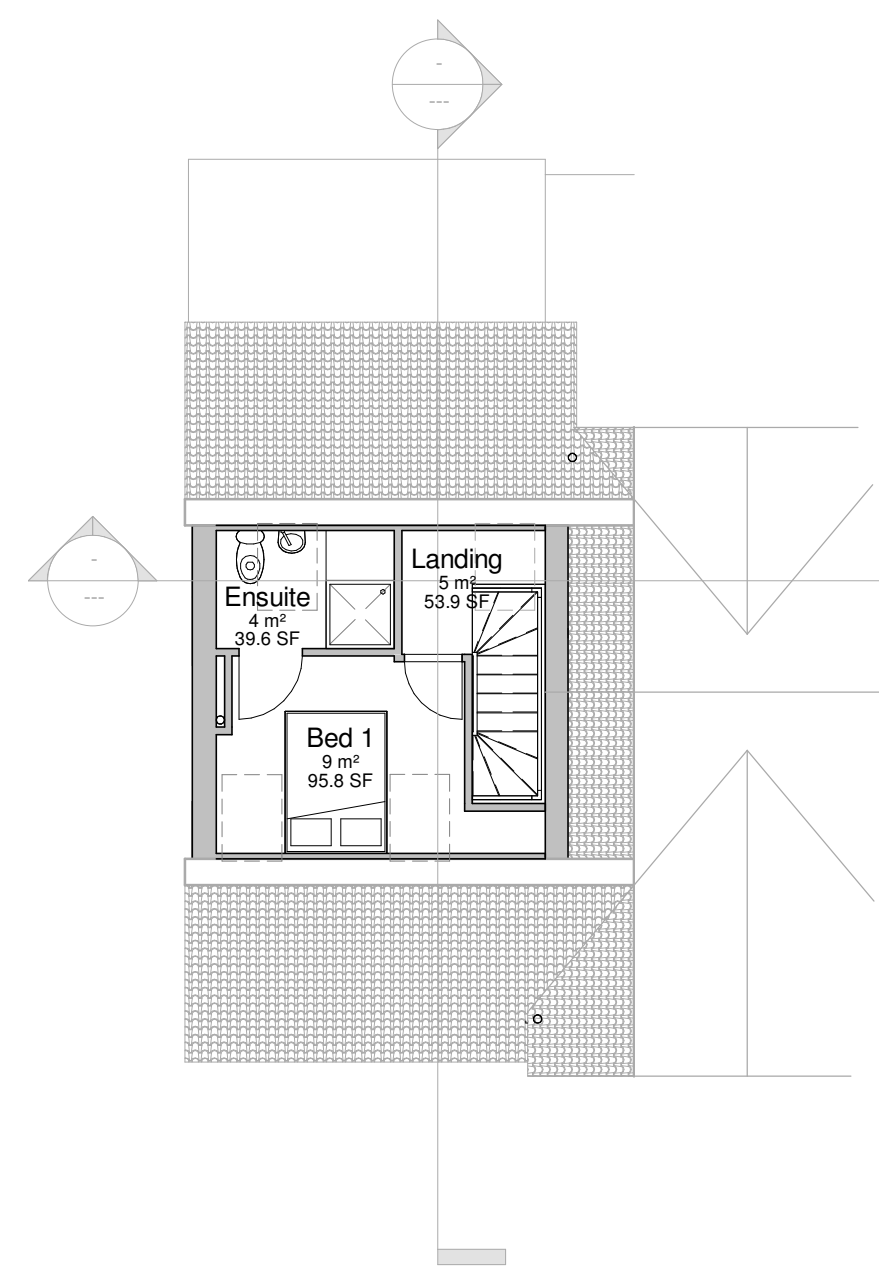

7 02 Second Floor  
1 : 100

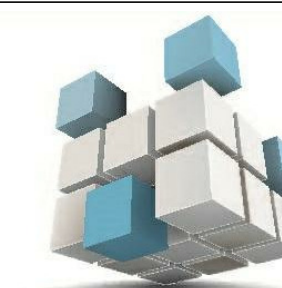

Farris Associates Ltd.



13 Location Plan  
1 : 1250

Rev	Description	Date

CODE	SUITABILITY DESCRIPTION
STATUS	PURPOSE OF ISSUE

Farris Associates Ltd  
T: 01442 390098 E: farris.associates@icloud.com

PROJECT  
6 The Holt Hemel Hempstead

TITLE  
Proposed New Dwelling and Rear Extension

CLIENT  
Mr and Mrs Munro

DRAWN BY RLF	CHECKED BY RLF	DATE May 1st 2018
SCALE (@ A1) As indicated	PROJECT NUMBER 1453	DRAWING NUMBER P/01
		REV D